First Mandolin or Violin

1912

WHITNEY
W W
WARNER

# No 10

# MANDOLIN AND GUITAR COLLECTION

Published for
MANDOLIN or VIOLIN SOLO, 2nd MANDOLIN, GUITAR, BANJO and PIANO.

Jerome H. Remick & Co
New York Detroit

## CONTENTS

Silver Bell — I'll Make a Ring Around Rosie — Alma
I Won't Be Back Till August — Honolulu Rag
Chanticleer Rag — Cotton Time — Sugar Moon
Moonlight, Rose and You — I'm On My Way to Reno
Oh You Spearmint Kiddo with the Wrigley Eyes
Barcarolle — Moving Day In Jungletown
Man In the Silvery Moon — I'm Afraid of You
What Is the World Without You — Sunday Night
A Song of Old Kilkenny — Glad Rag
Shame Upon You Nancy — Under the Summertime Moon
Chung Lo — Happy Go Lucky — Enterpriser
That Spooney Dance — Happy Nights
The Sea Shell — Polaire Valse

Arranged by
LOUIS TOCABEN

| | |
|---|---|
| MANDOLIN or VIOLIN SOLO | net. 25 |
| 2nd MANDOLIN | net. 25 |
| GUITAR | net. 25 |
| BANJO | net. 25 |
| PIANO ACC. | net. 50 |

FIRST MANDOLIN OR VIOLIN

# WHITNEY-WARNER

# Mandolin Collection No. 10

FOR 1st AND 2nd MANDOLIN, GUITAR, BANJO AND PIANO

## CONTENTS

### VOCAL


| | | 1st Mand. | 2nd Mand. | Guitar | Banjo | Piano |
|---|---|---|---|---|---|---|
| Alma (Alma Where Do You Live?) | Jean Briquet | 3 | 3 | 3 | 3 | 2 |
| Barcarolle (Tales from Hoffman) | Jacques Offenbach | 4 | 4 | 4 | 4 | 4 |
| Chanticleer Rag, The | Albert Gumble | 5 | 5 | 5 | 5 | 6 |
| Cotton Time | Chas. N. Daniels | 6 | 6 | 6 | 6 | 8 |
| Honolulu Rag, The | Egbert Van Alstyne | 7 | 7 | 7 | 7 | 10 |
| I'll Make a Ring Around Rosie | Jean Schwartz | 8 | 8 | 8 | 8 | 12 |
| I'm Afraid of You | Albert Gumble | 9 | 9 | 9 | 9 | 14 |
| I'm On My Way To Reno | Jean Schwartz | 10 | 10 | 10 | 10 | 16 |
| I Won't Be Back Till August | Albert Gumble | 11 | 11 | 11 | 11 | 18 |
| Man In the Silvery Moon, The | Nat D. Ayer | 12 | 12 | 12 | 12 | 20 |
| Moonlight, the Rose and You, The | Johann C. Schmid | 13 | 13 | 13 | 13 | 22 |
| Moving Day In Jungletown | Nat D. Ayer | 14 | 14 | 14 | 14 | 24 |
| Oh, You Spearmint Kiddo with the Wrigley Eyes | Jean Schwartz | 15 | 15 | 15 | 15 | 26 |
| Shame Upon You Nancy | Benjamin Hapgood Burt | 18 | 18 | 18 | 18 | 32 |
| Silver Bell | Percy Wenrich | 19 | 19 | 19 | 19 | 34 |
| Song of Old Kilkenny, A | Johann C. Schmid | 16 | 16 | 16 | 16 | 28 |
| Sugar Moon | Percy Wenrich | 17 | 17 | 17 | 17 | 30 |
| Sunday Night | Albert Gumble | 20 | 20 | 20 | 20 | 36 |
| Under the Summertime Moon | Albert Gumble | 21 | 21 | 21 | 21 | 38 |
| What Is the World Without You | J. Hayden-Clarendon | 22 | 22 | 22 | 22 | 40 |


### INSTRUMENTAL


| | | | | | | |
|---|---|---|---|---|---|---|
| Chung Lo (A Chinese Monkey Doodle) | Neil Moret | 23 | 23 | 23 | 23 | 42 |
| Enterpriser —Military March and Two Step | J. Bodewalt Lampe | 24 | 24 | 24 | 24 | 44 |
| Glad Rag | Ribe Danmark | 25 | 25 | 25 | 25 | 46 |
| Happy Go Lucky—March and Two-Step | J. Bodewalt Lampe | 26 | 26 | 26 | 26 | 48 |
| Happy Nights—March and Two Step | Maurice Levi | 27 | 27 | 27 | 27 | 50 |
| Polaire Valse | Henrietta Blanke-Belcher | 28 | 28 | 28 | 28 | 52 |
| Sea Shell, The—Intermezzo | Charles P. Chisler | 30 | 30 | 30 | 30 | 56 |
| That Spooney Dance—Rag Intermezzo | Jean Schwartz | 31 | 31 | 31 | 31 | 58 |



COPYRIGHTED AND PUBLISHED BY

JEROME H. REMICK & COMPANY

131 WEST 41ST ST., NEW YORK 68-70 FARRAR ST., DETROIT, MICH.


All of the above Compositions in this collection are published separately for 1st and 2nd Mandolin, Guitar and Piano, Band, Orchestra, Songs and Piano Solo.

J. G. FRANK,
MUSICAL INSTRUMENTS
AND SHEET MUSIC,
55 GENESEE ST.,
BUFFALO, N. Y.



# ALMA

1st Mandolin *from* "Alma Where Do You Live?"

JEAN BRIQUET
*Arr. by Louis Tocaben*

Moderato

*f*

*p*

*ff*

*p*

Slowly

Refrain

*p-f*

*fz*

1 2

*ff*

Copyright MCMX by JEROME H. REMICK & Co. New York & Detroit.

# Barcarolle

**1st Mandolin**

from "Tales of Hoffmann"

JACQUES OFFENBACH
*arr. by Louis Tocaben*

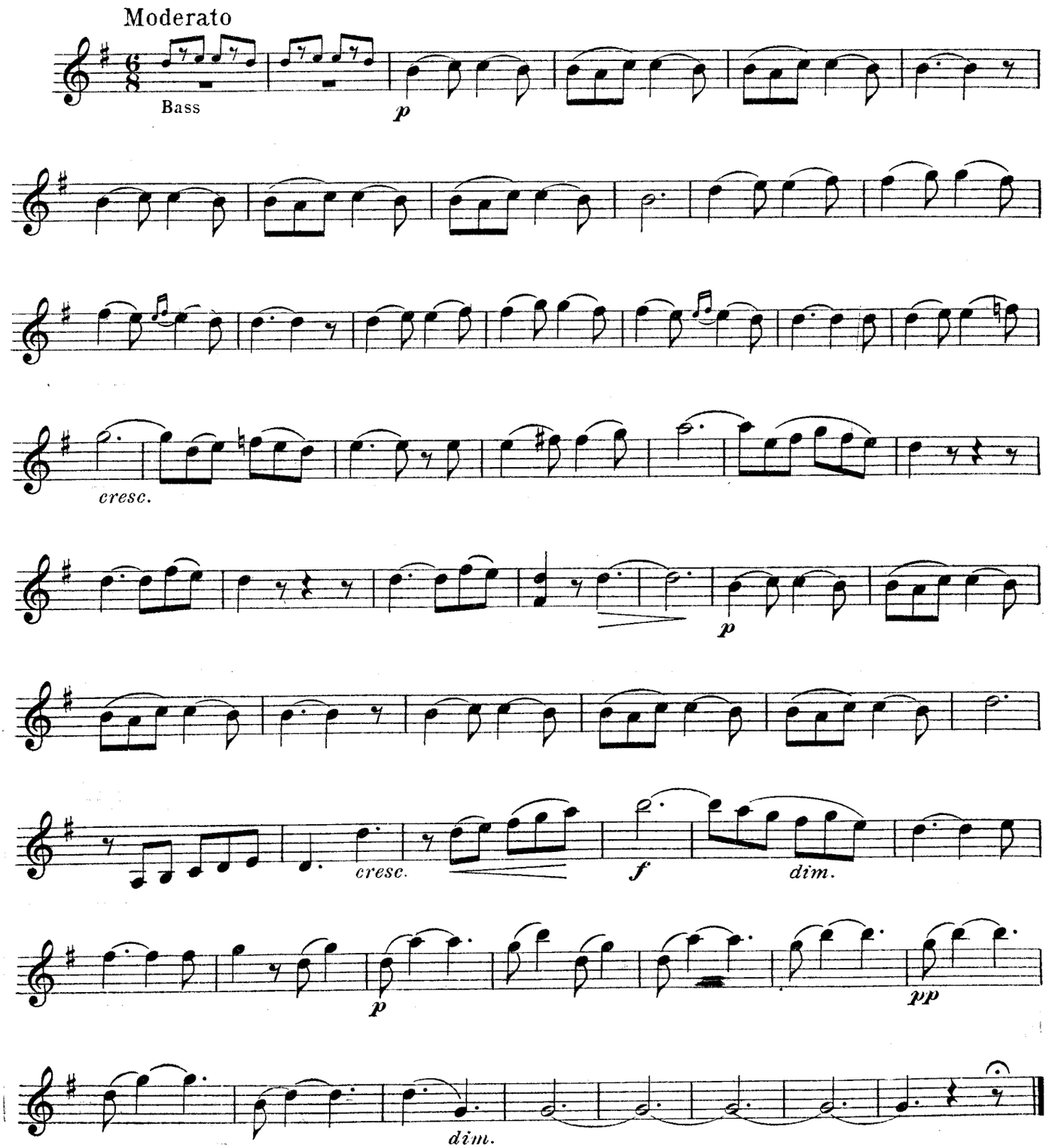


Copyright MCMX by JEROME H. REMICK & Co., New York & Detroit.

# The Chanticleer Rag

1st Mandolin

ALBERT GUMBLE
*Arr. by Louis Tocaben*

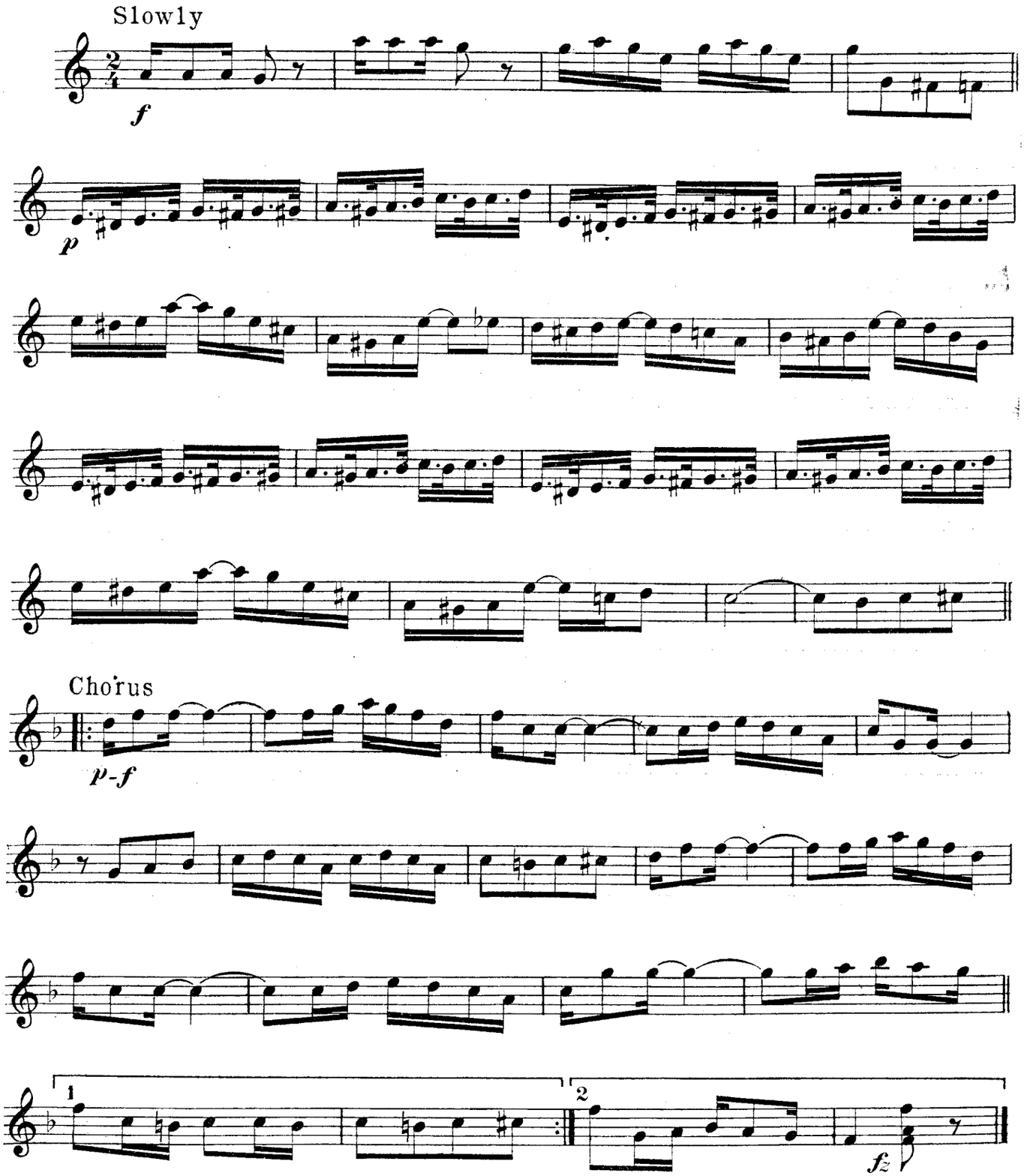


Copyright MCMX by JEROME H. REMICK & Co. New York & Detroit.

# Cotton Time

1st Mandolin

CHAS. N. DANIELS
*Arr. by Louis Tocaben*

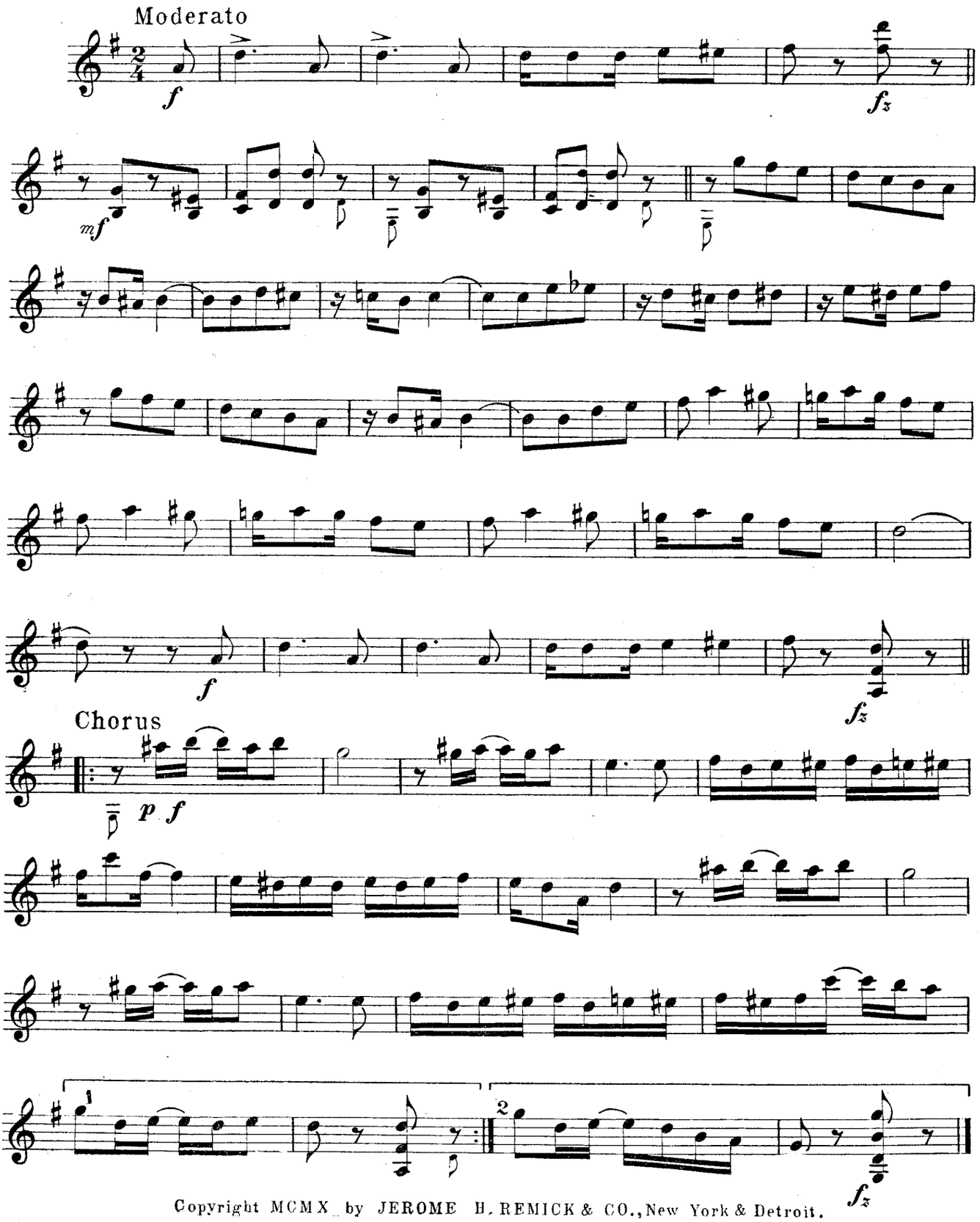


Copyright MCMX by JEROME H. REMICK & CO., New York & Detroit.

# The Honolula Rag.

1st Mandolin

EGBERT VAN ALSTYNE
*Arr. by Louis Tocaben*

Molto Modto (*Very slow*)

*f* *mf* *mf* *fz* *mf* *ff*

Chorus

*mf-f* *fz*

Copyright MCMX by JEROME H. REMICK & Co., New York & Detroit.

# I'll Make A Ring Around Rosie

1st Mandolin

JEAN SCHWARTZ
*Arr by Louis Tocaben*

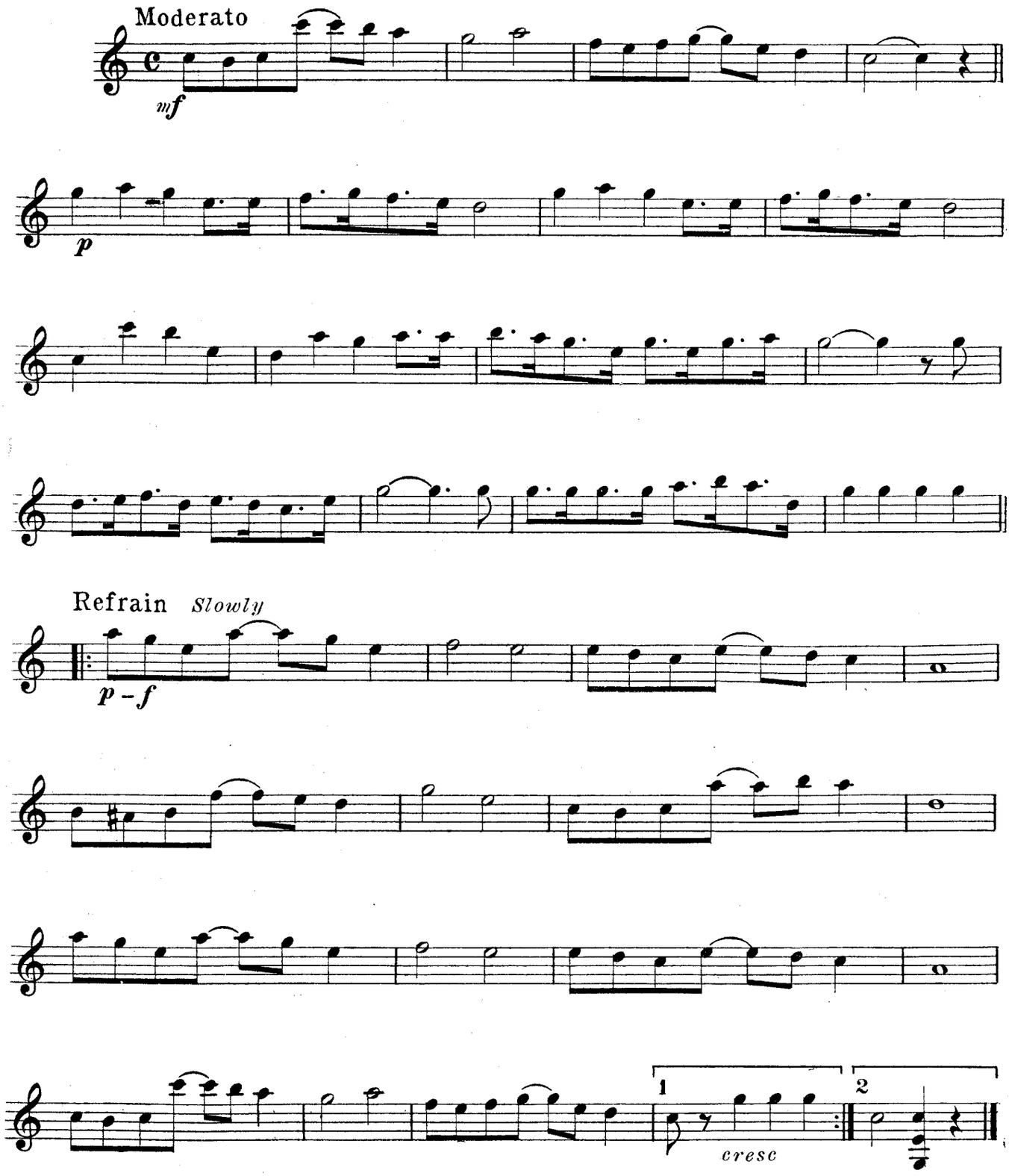


Copyright MCMX by JEROME H. REMICK & CO., New York & Detroit.

# I'm Afraid Of You.

1st Mandolin

ALBERT GUMBLE
*Arr. by Louis Tocaben*

**Tempo di Valse**

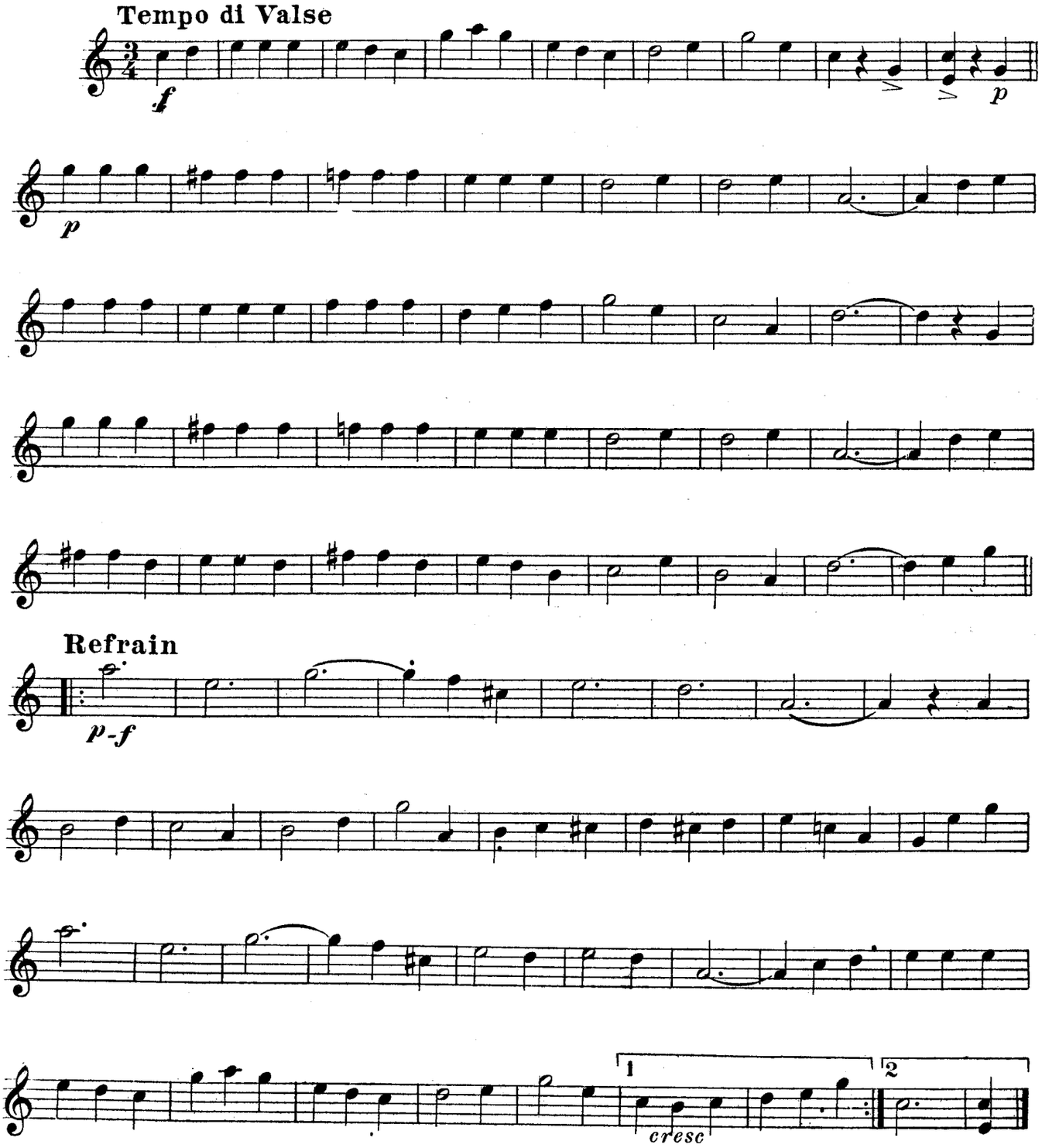


Copyright MCMX by JEROME H. REMICK & CO., New York & Detroit.

# I'm On My Way To Reno

1st Mandolin

JEAN SCHWARTZ
*Arr. by Louis Tocaben*

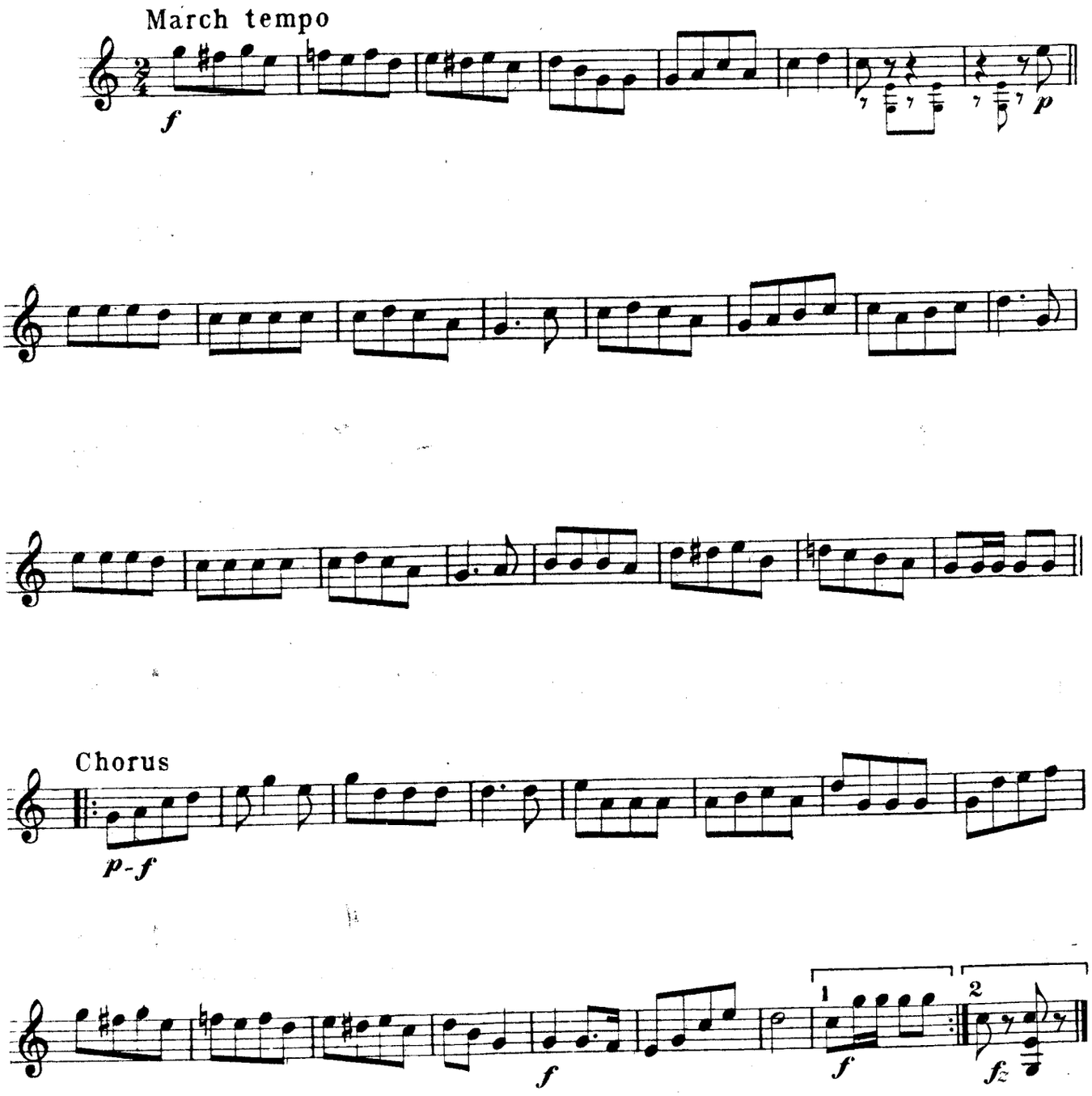


Copyright MCMX by JEROME H. REMICK & CO. New York & Detroit.

# I Won't Be Back Till August.

1st Mandolin

ALBERT GUMBLE
*Arr. by Louis Tocaben*

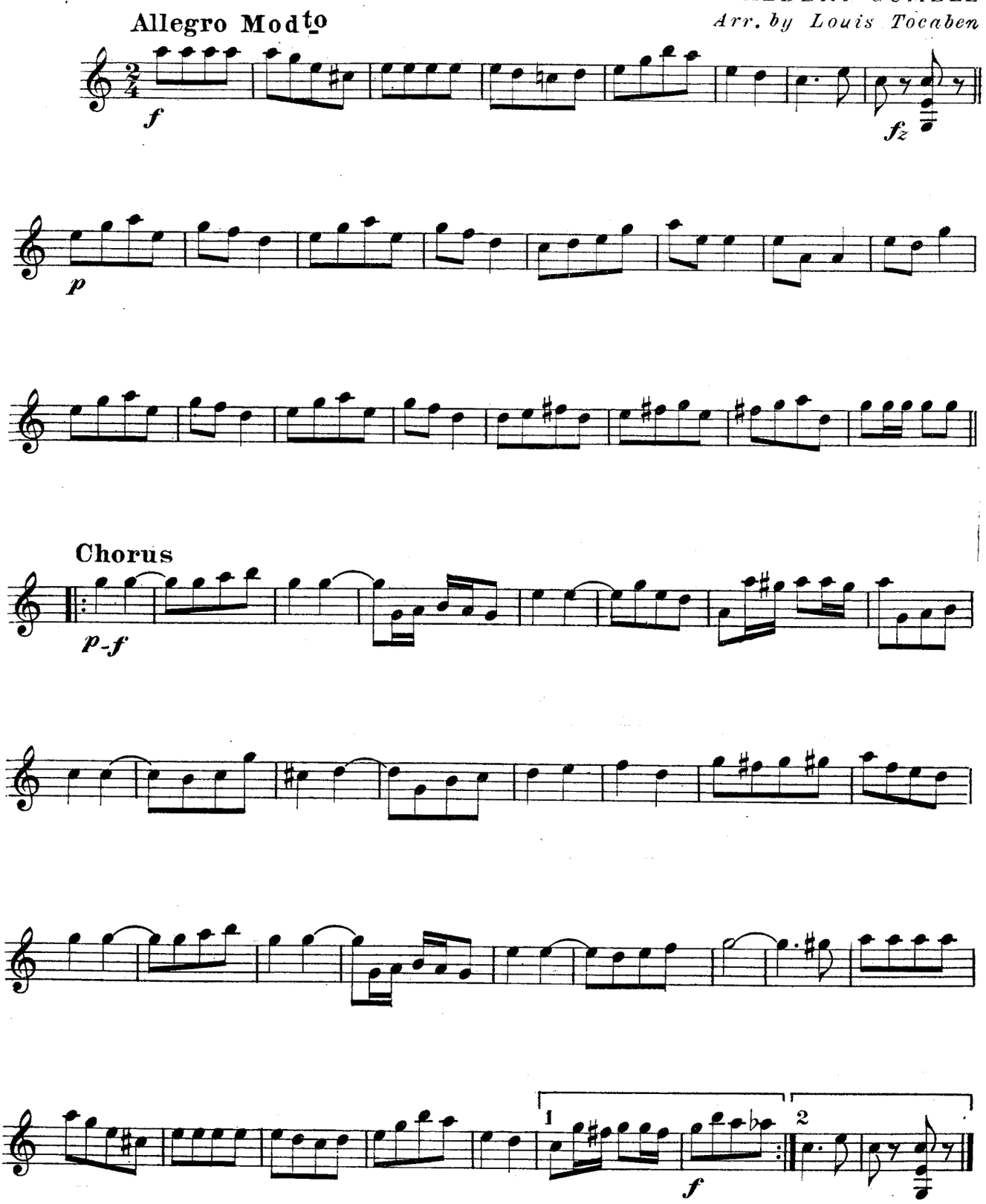


Copyright MCMX by JEROME H. REMICK & CO., New York & Detroit.

# The Man In The Silvery Moon

NAT D. AYER
*Arr. by Louis Tocaben*

1st Mandolin

Moderato

*f* *rall*

*p*

*rall*

*a tempo*

*rall*

Chorus

*p-f*

1 2 *fz*

Copyright MCMX by JEROME H. REMICK & Co. New York & Detroit.

# The Moonlight, The Rose And You

## 1st Mandolin

JOHANN C. SCHMID
*Arr. by Louis Tocaben*

Andante Modto

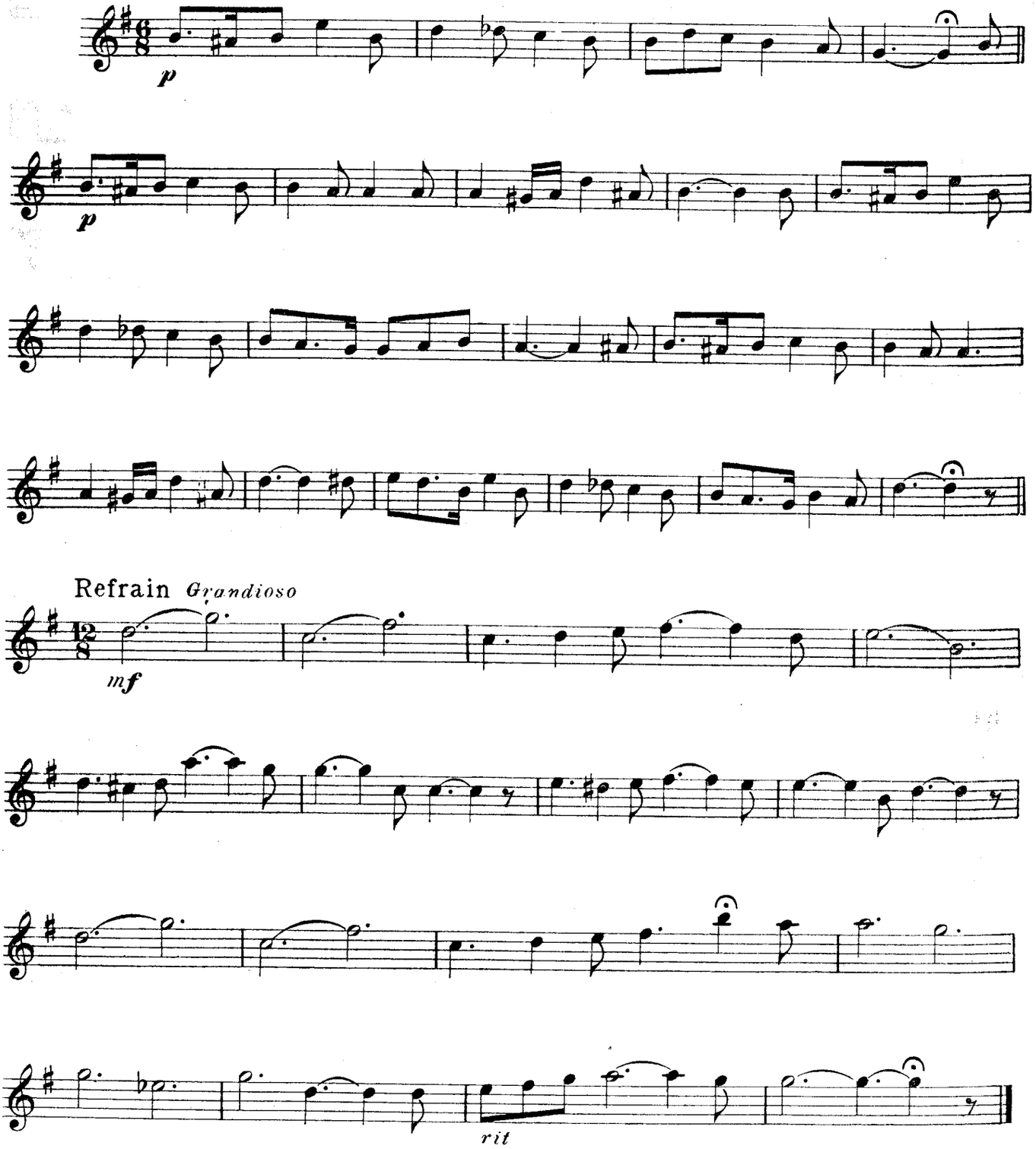


Copyright MCMX by JEROME H. REMICK & Co. New York & Detroit.

# Moving Day In Jungle Town

**1st Mandolin**

NAT. D. AYES
Arr. by Louis Tocaben

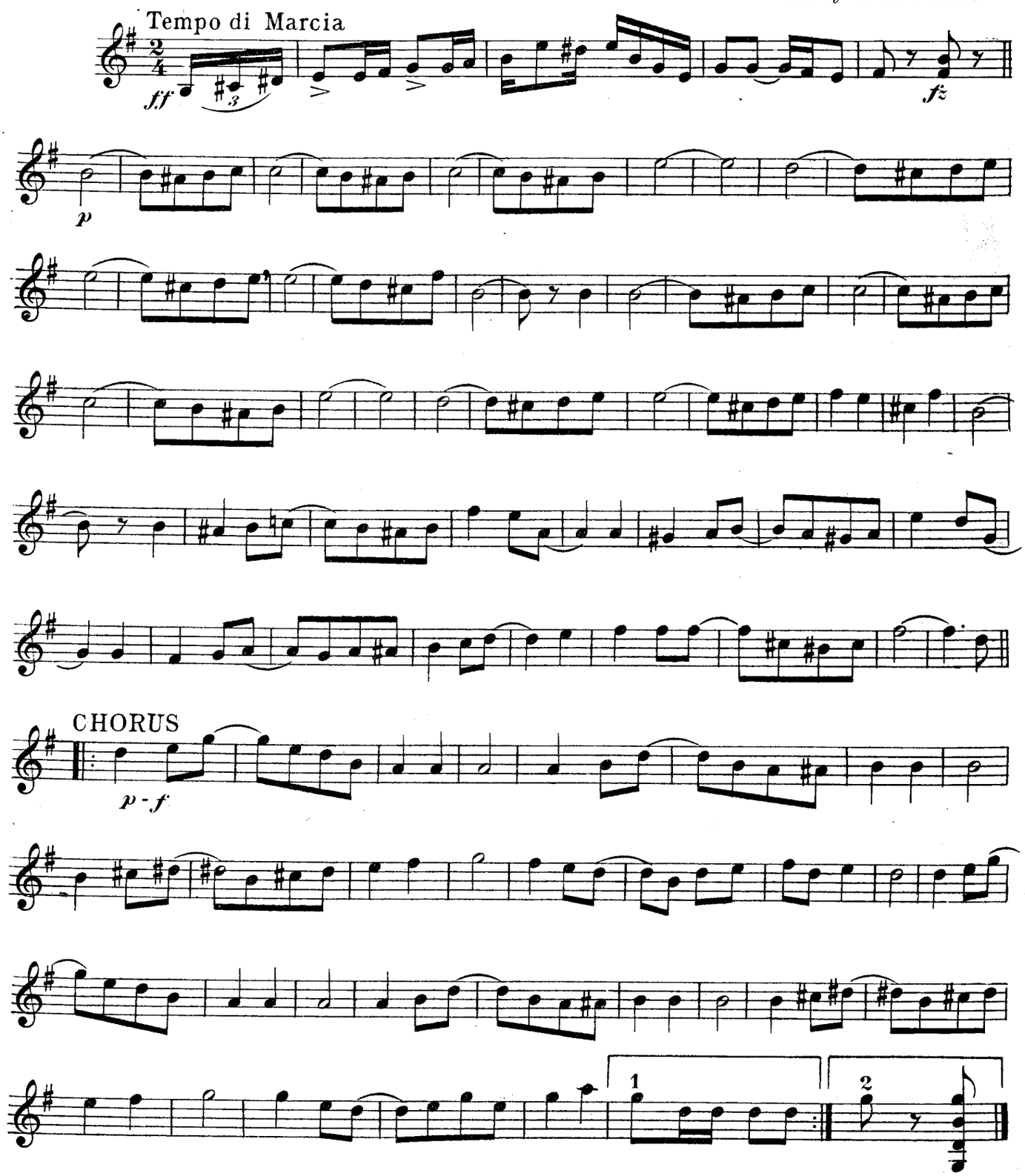


Copyright 1910 by Jerome H. Remick & Co. New York & Detroit.

# Oh You Spearmint Kiddo With the Wrigley Eyes

1st Mandolin

JEAN SCHWARTZ
*Arr. by Louis Tocaben*

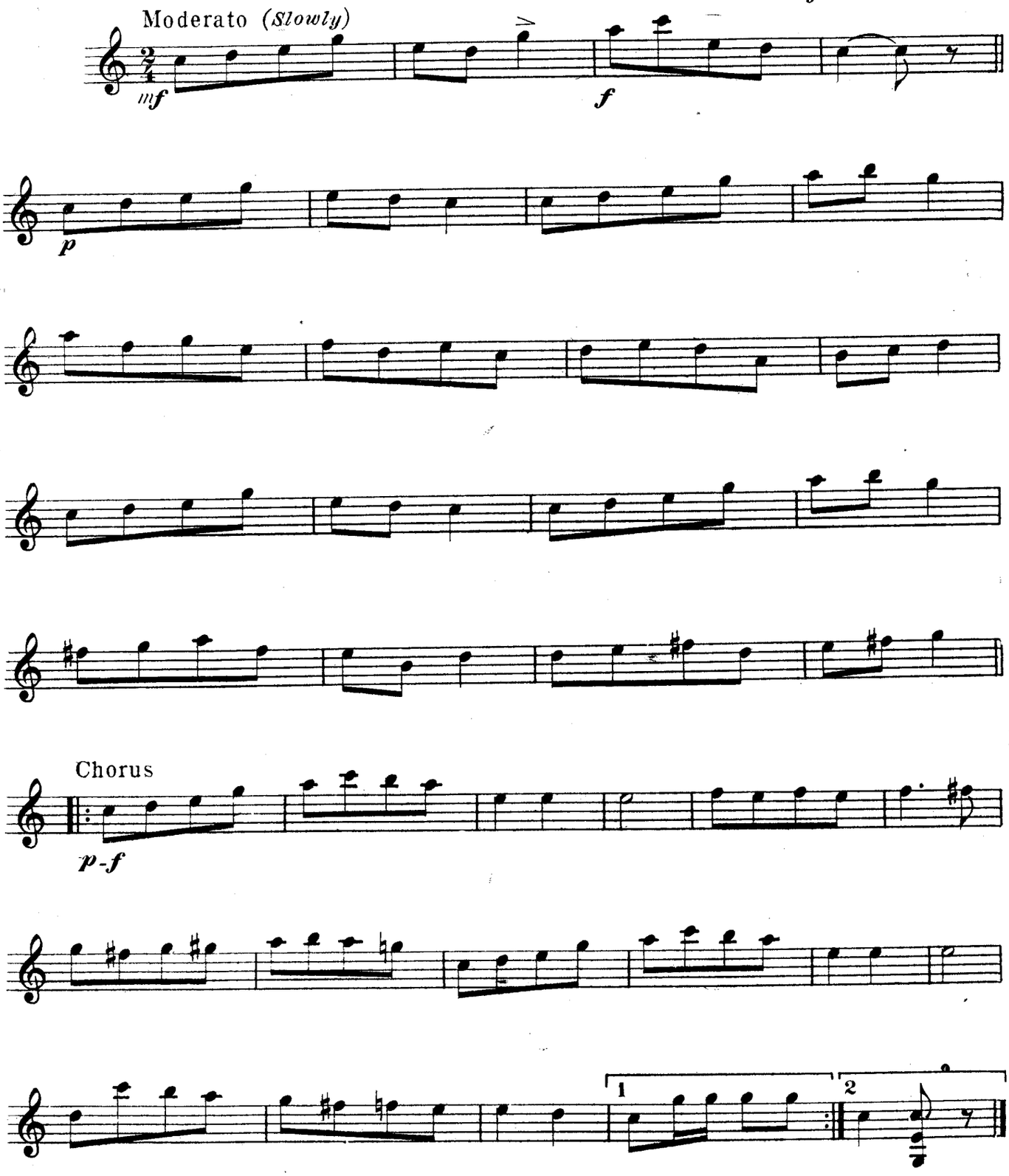


Copyright MCMX by JEROME H. REMICK & Co., New York & Detroit.

# A Song Of Old Kilkenny

1st Mandolin

JOHANN C. SCHMID
*Arr. by Louis Tocaben*

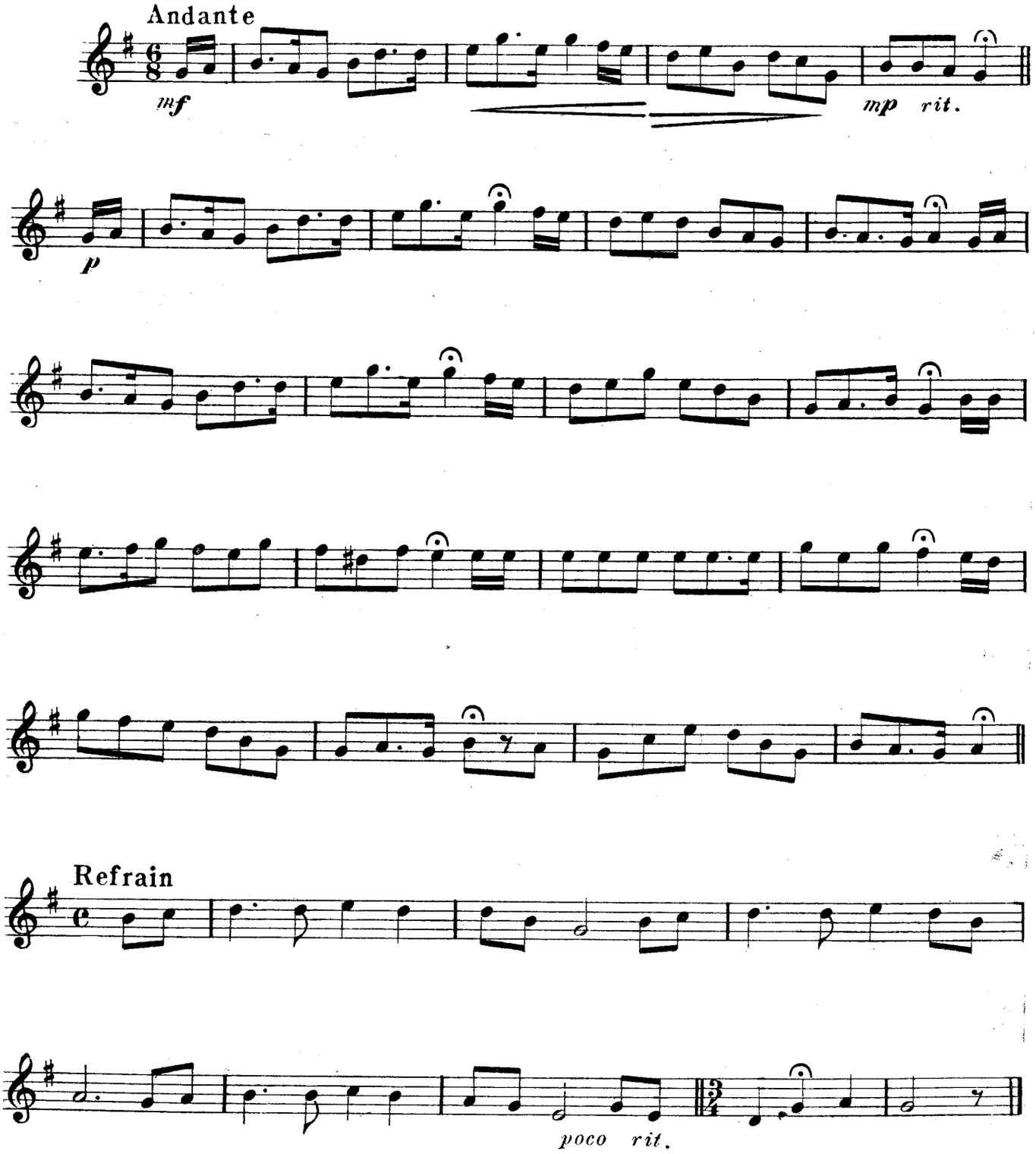


Copyright MCMX by JEROME H. REMICK & Co. New York & Detroit.

# Sugar Moon

## 1st Mandolin

PERCY WENRICH
*Arr by Louis Tocaben*

Allegretto

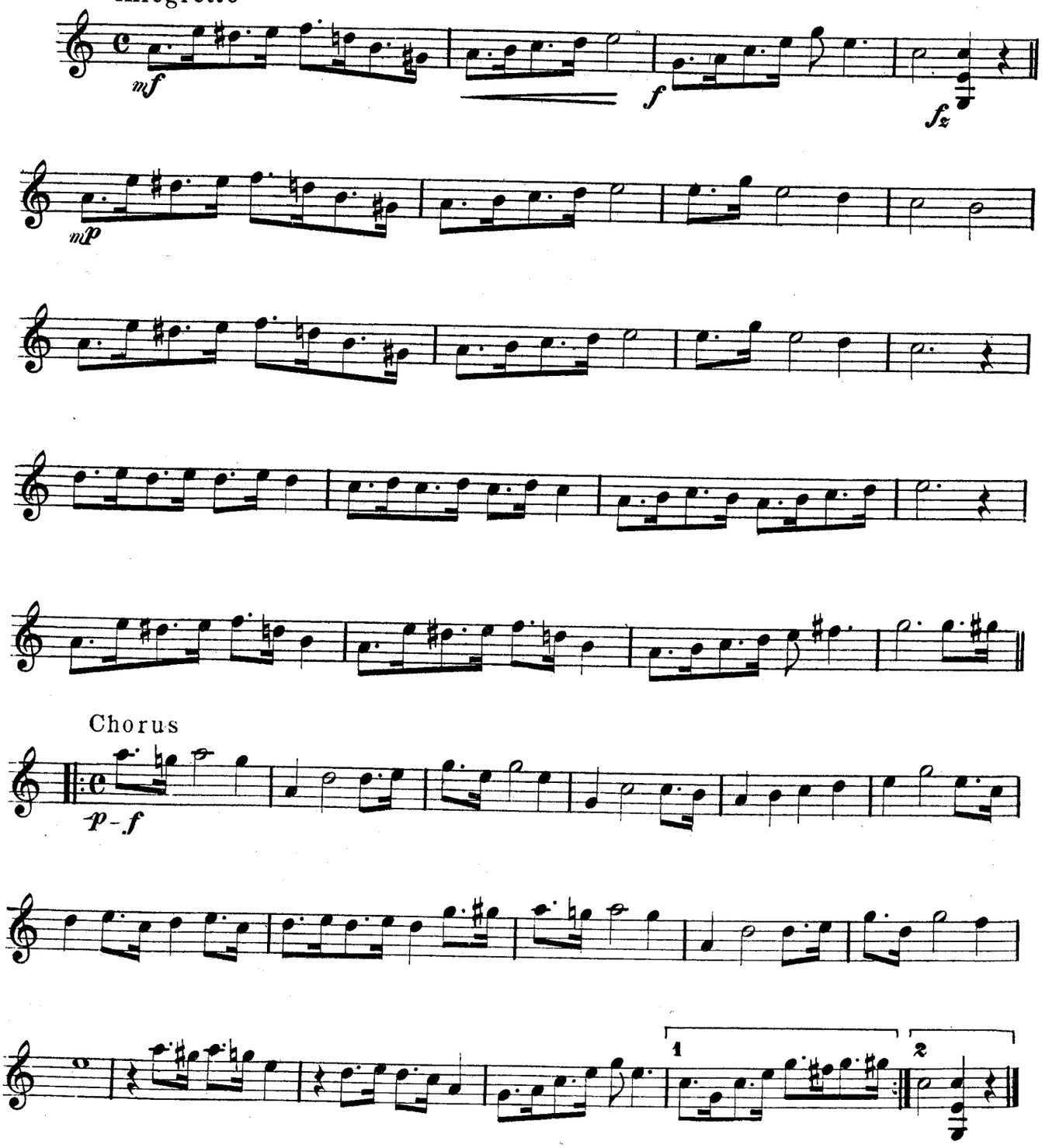


Copyright MCMX by JEROME H. REMICK & Co. New York & Detroit.

# Shame Upon You Nancy

1st Mandolin

BENJAMIN HAPGOOD BURT
*Arr. by Louis Tocaben*

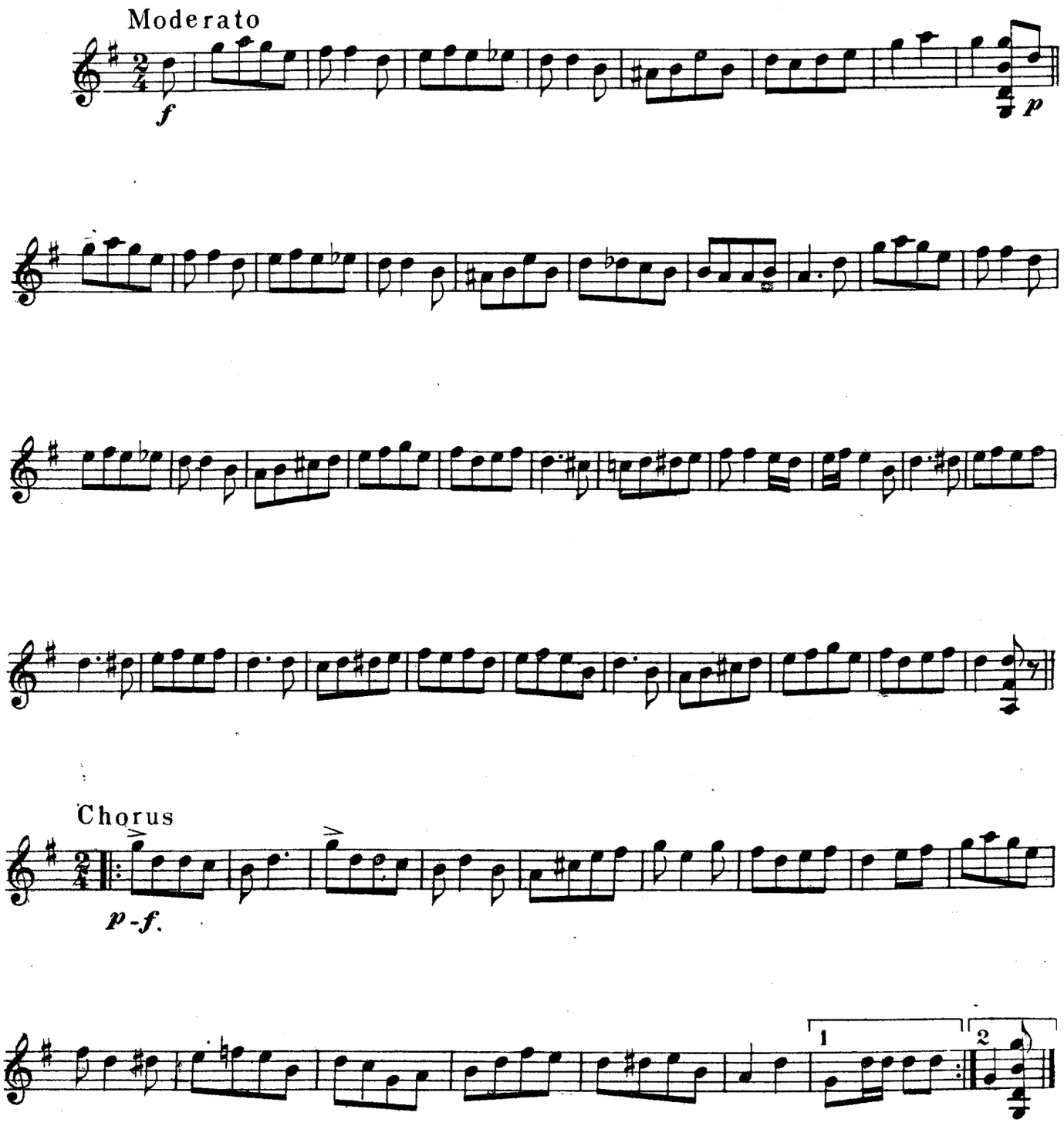


Copyright MCMX by JEROME H. REMICK & Co. New York & Detroit.

# Silver Bell

## 1st Mandolin

PERCY WENRICH
*Arr. by Louis Tocaben*

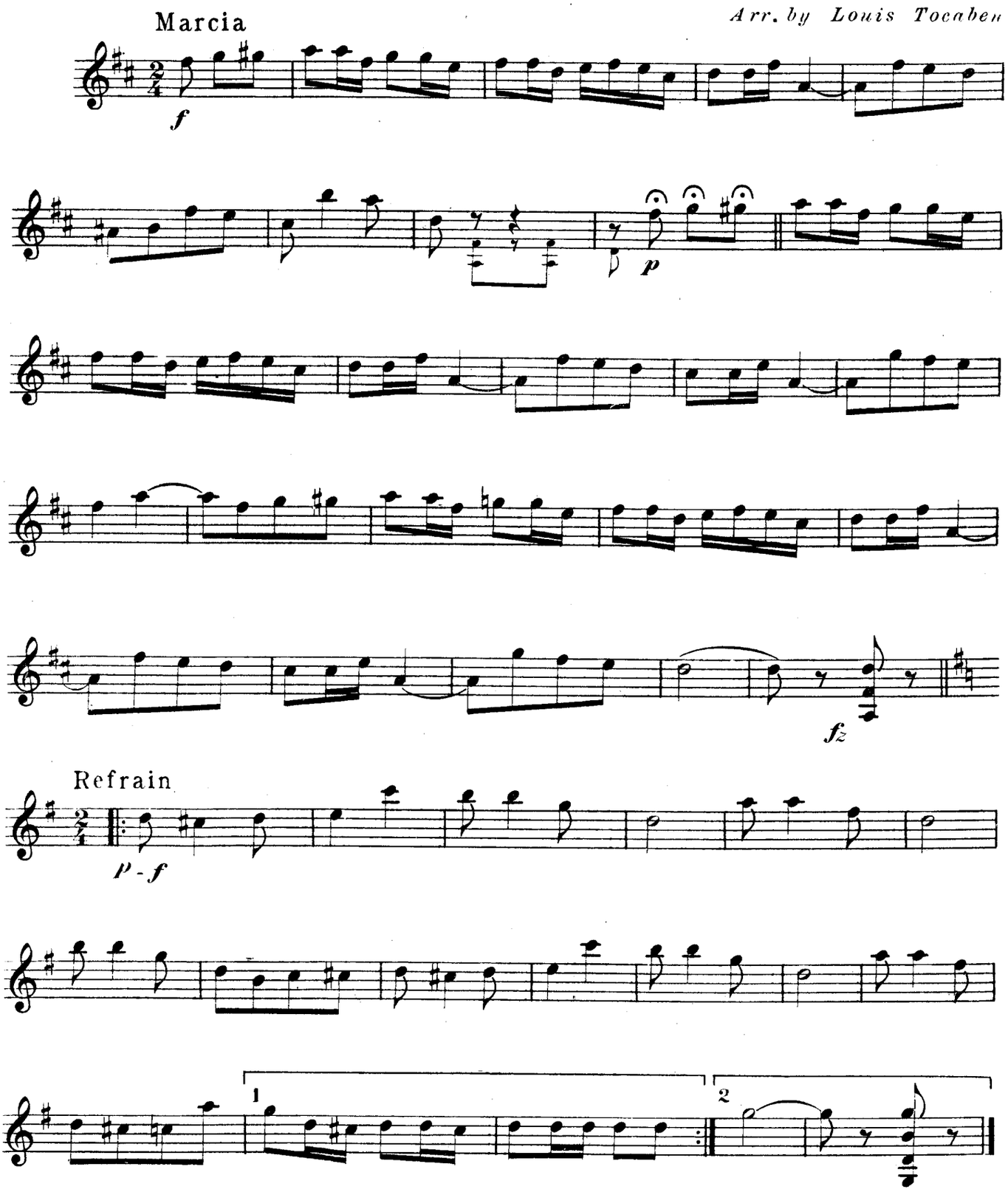


Copyright MCMX by JEROME H. REMICK & Co. New York & Detroit.

# Sunday Night

## 1st Mandolin

ALBERT GUMBLE
*Arr. by Louis Tocaben*

Tempo di Valse

*f* *p*

Chorus

*p-f*

1 2

*cresc*

Copyright MCMX by JEROME H. REMICK & CO., New York & Detroit.

# Under The Summertime Moon

1st Mandolin

ALBERT GUMBLE
*Arr. by Louis Tocaben*

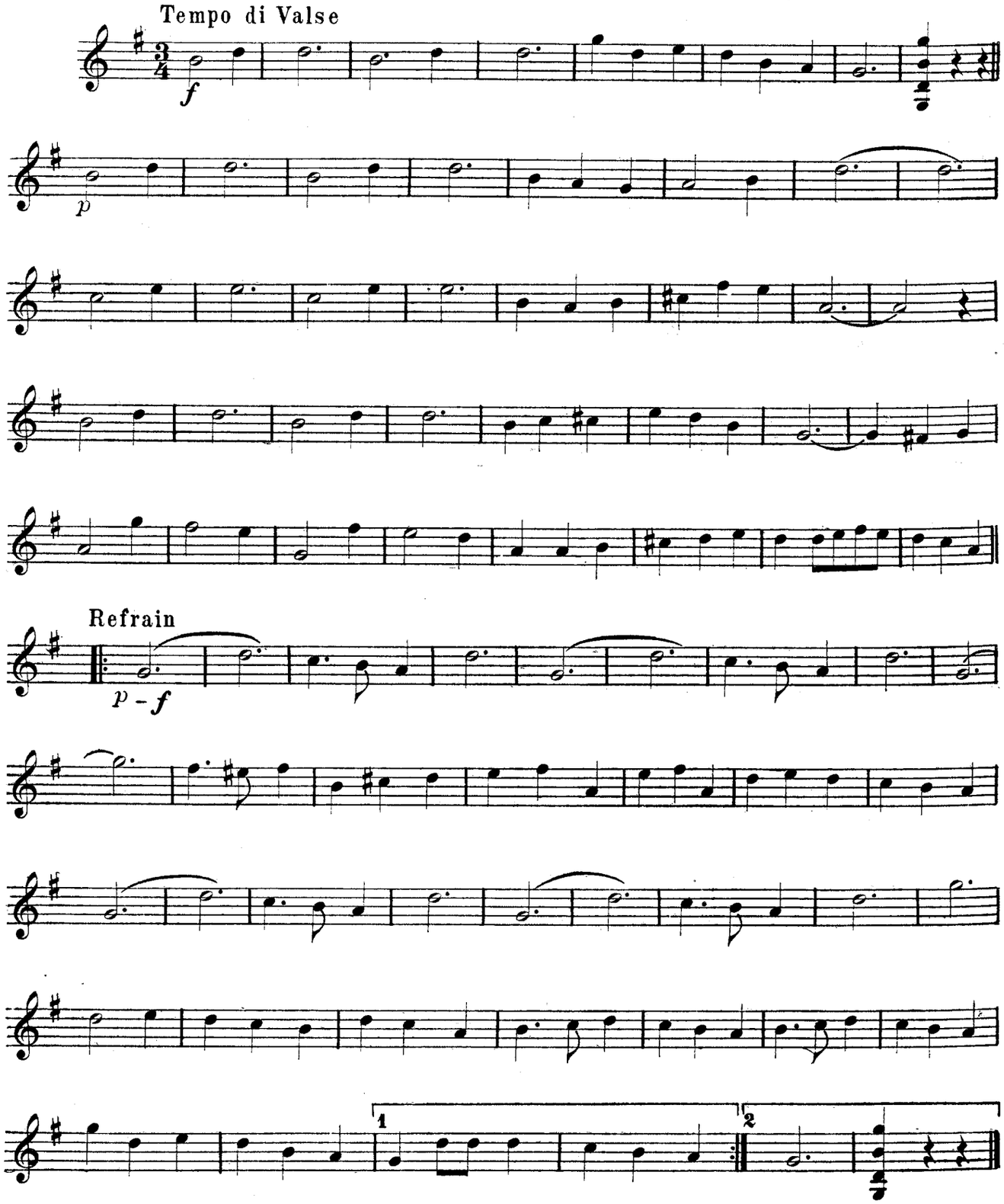


Copyright MCMX by JEROME H. REMICK & Co., New York & Detroit.

# What Is The World Without You?

**1st Mandolin**

J. HAYDEN- CLARENDON
*Arr. by Louis Tocaben*

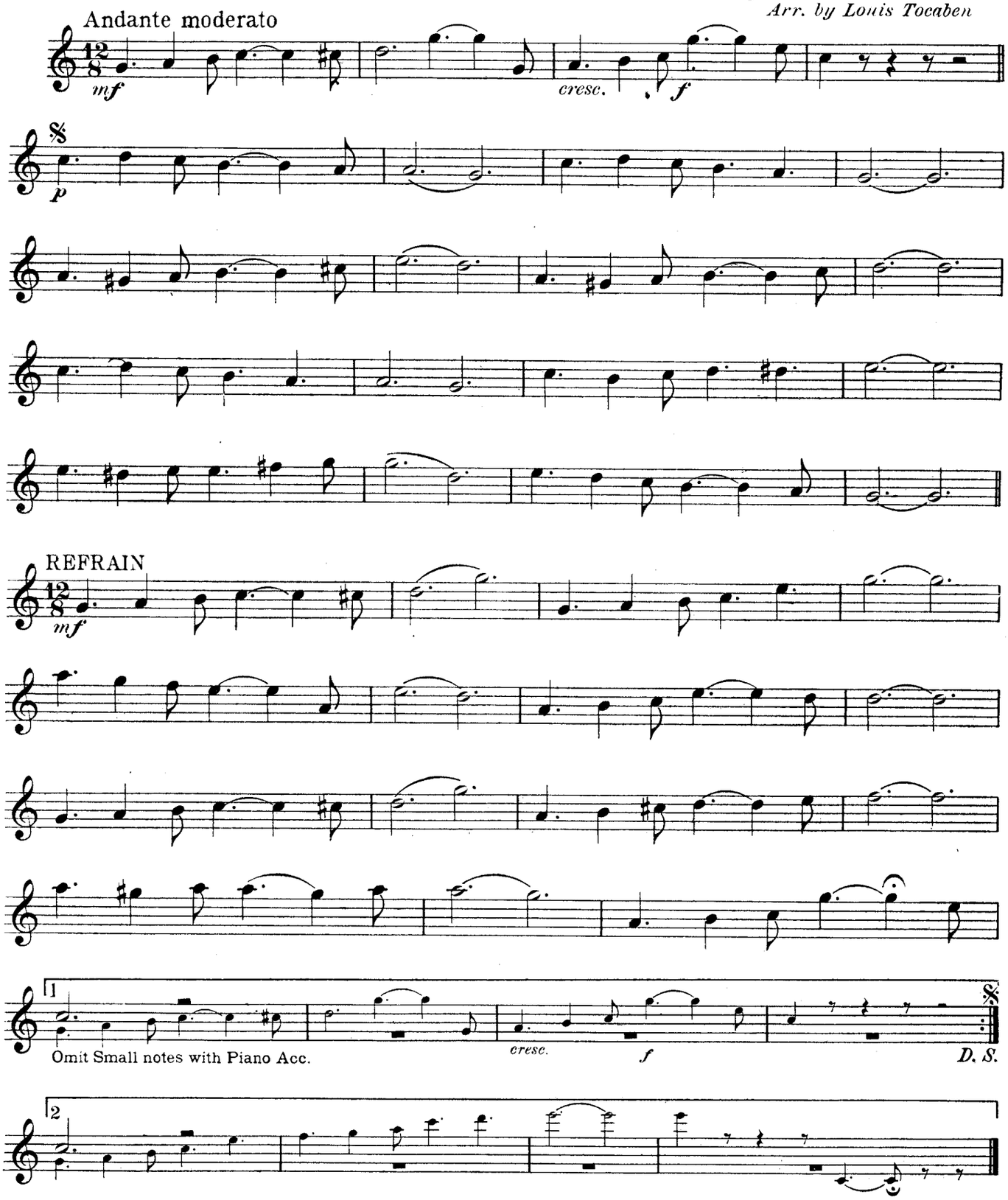


Copyright MCMX by Jerome H. Remick & Co., New York & Detroit

# Chung Lo

## A CHINESE MONKEYDOODLE

**1st Mandolin**

NEIL MORET
Arr. by Louis Tocaben

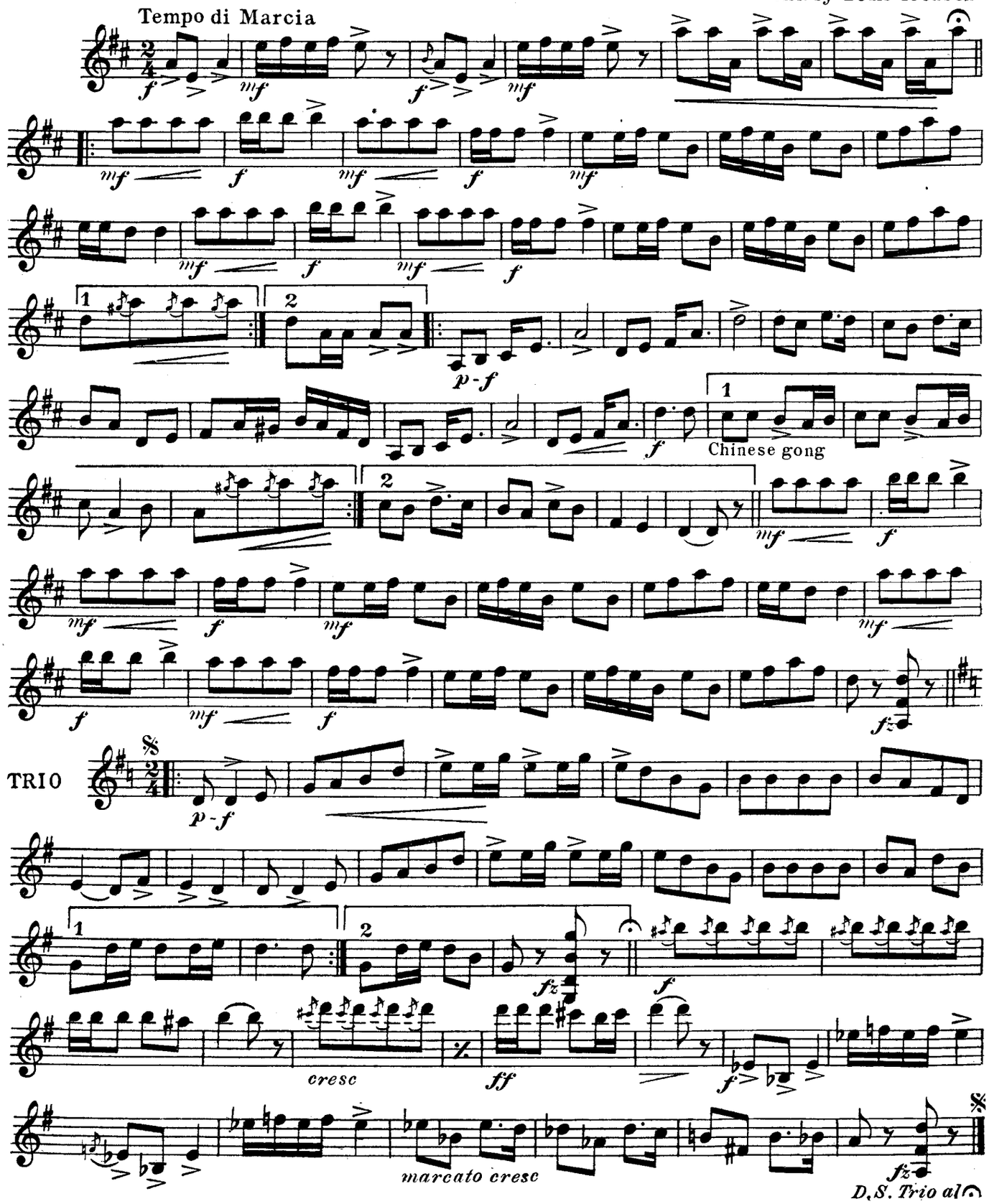


Copyright 1910 by Jerome H. Remick & Co. New York & Detroit.

# The Enterpriser

## MILITARY MARCH and TWO STEP

**1st Mandolin**

J. BODEWALD LAMPE
*Arr. by Louis Tocaben*

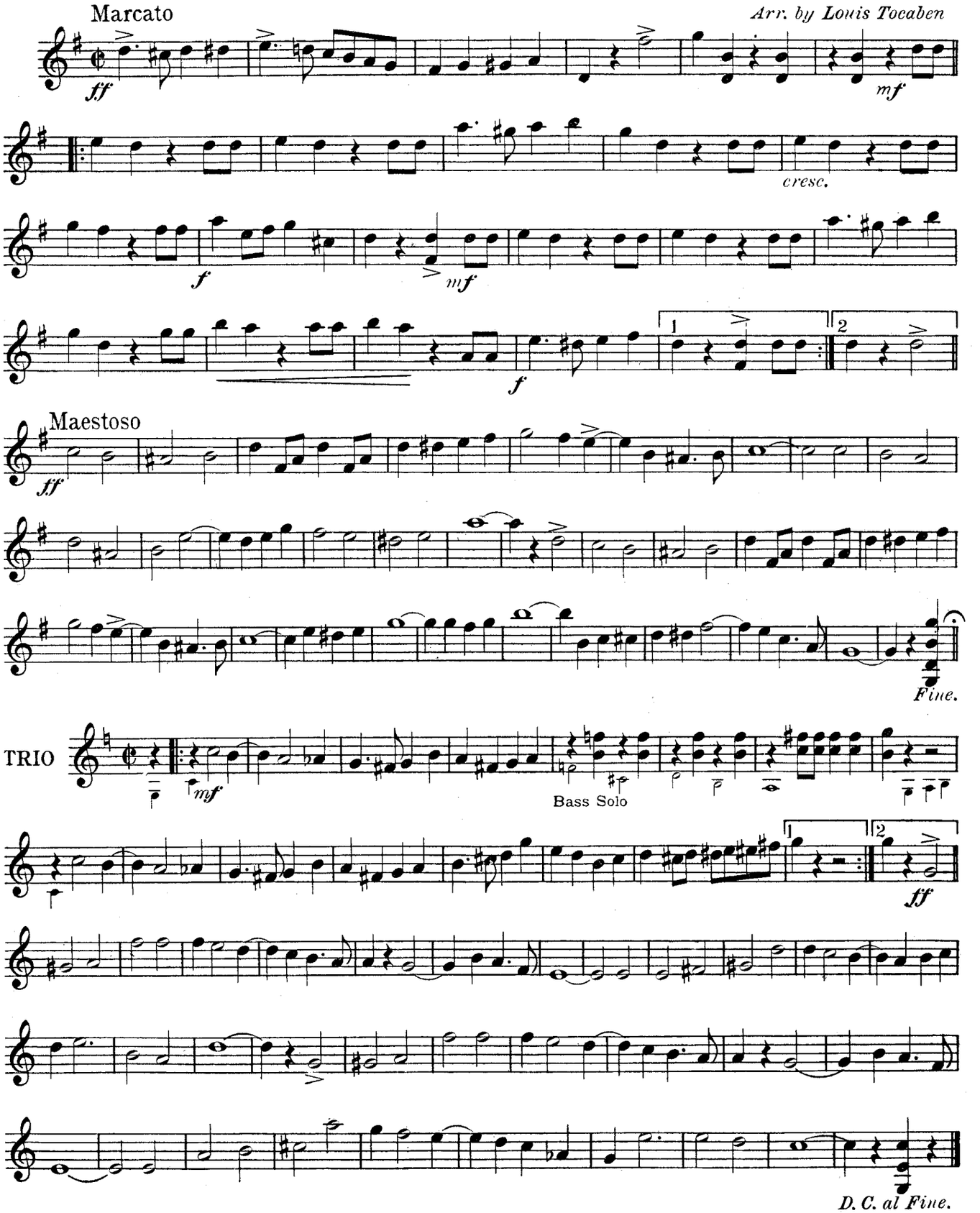


Copyright MCMX by Jerome H. Remick & Co., New York & Detroit

# Glad Rag

**1st Mandolin**

RIBE DANMARK
Arr. by Louis Tocaben

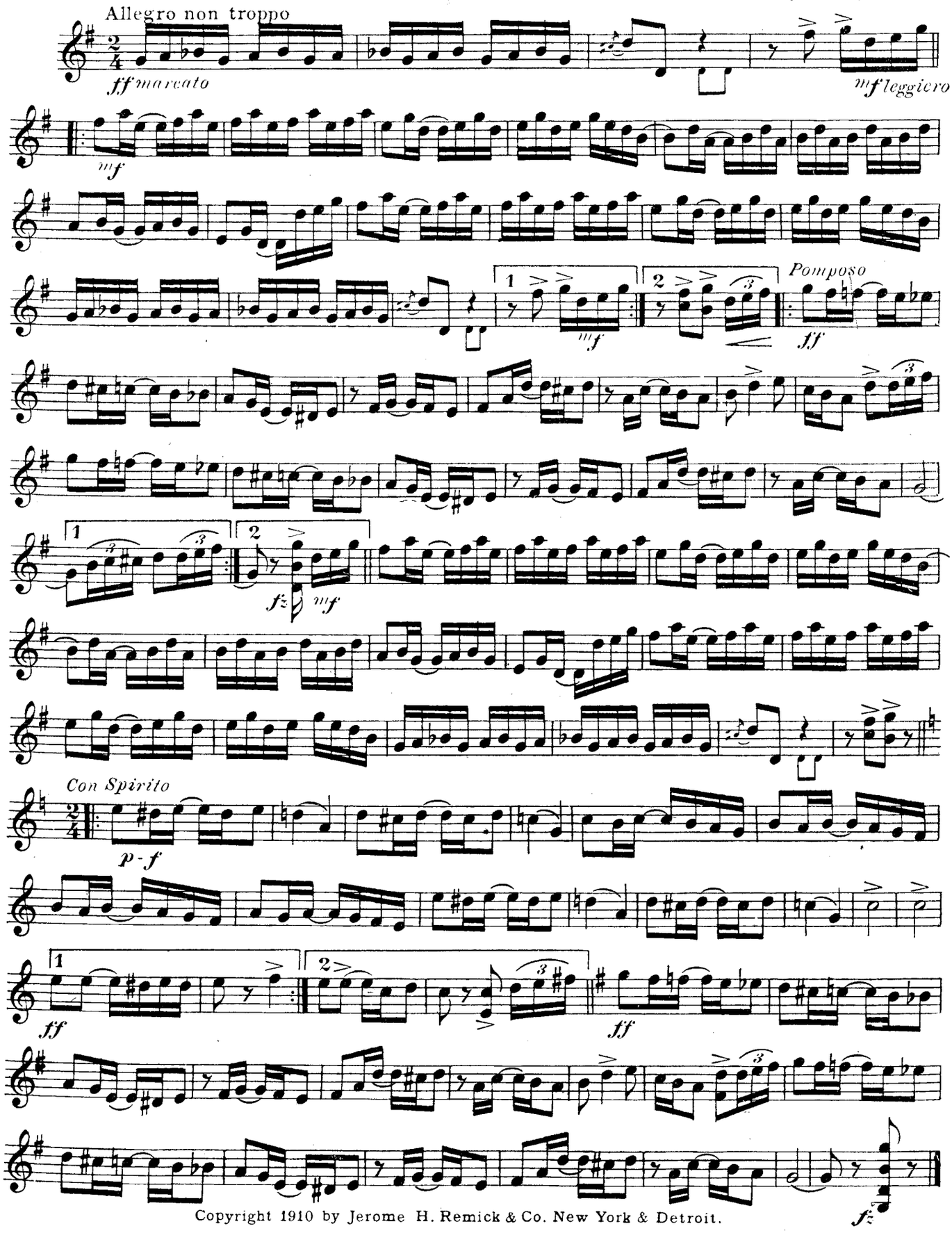


Copyright 1910 by Jerome H. Remick & Co. New York & Detroit.

# Happy - Go - Lucky

## MARCH AND TWO STEP

1st Mandolin

J. BODEWALT LAMPE
*Arr. by Louis Tocaben*

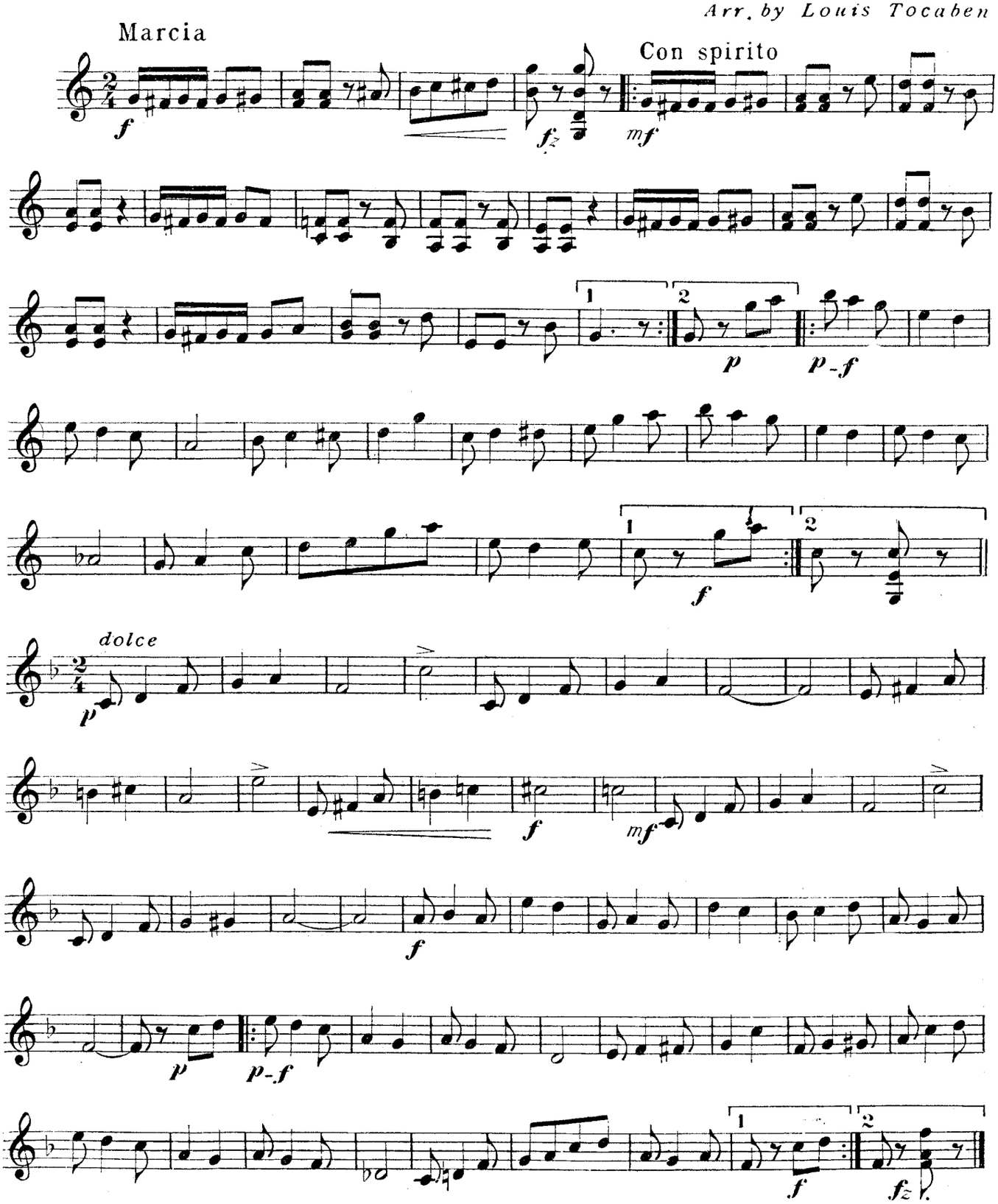


Copyright MCMX by JEROME H. REMICK & Co. New York & Detroit.

# Happy Nights

## MARCH and TWO STEP

**1st Mandolin**

MAURICE LEVI
*Arr. by Louis Tocaben*

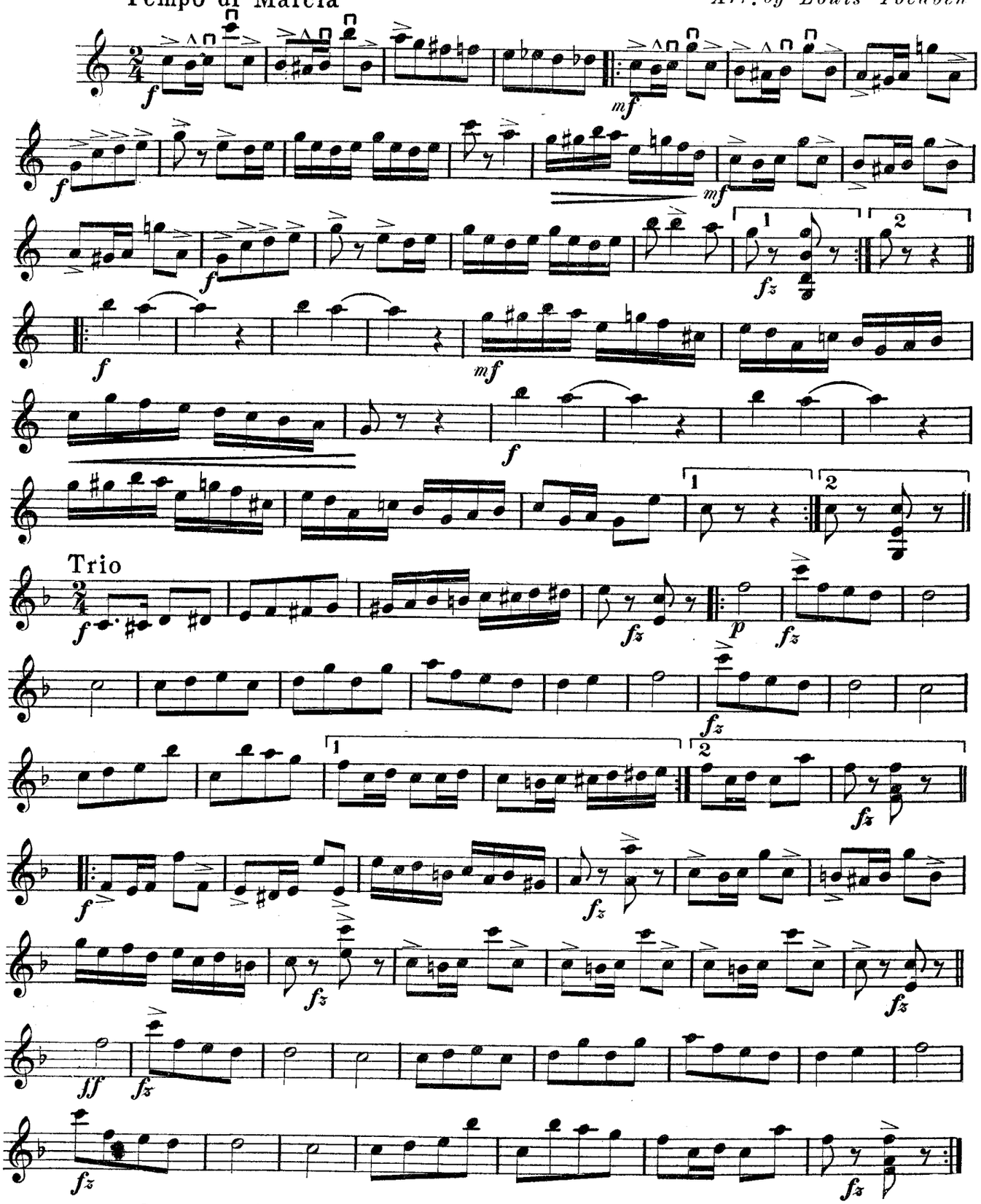


Copyright MCMX by JEROME H. REMICK & Co. New York & Detroit.

# Polaire

*VALSE*

1st Mandolin.

HENRIETTE BLANKE-BELCHER
*Arr. by Louis Tocaben*

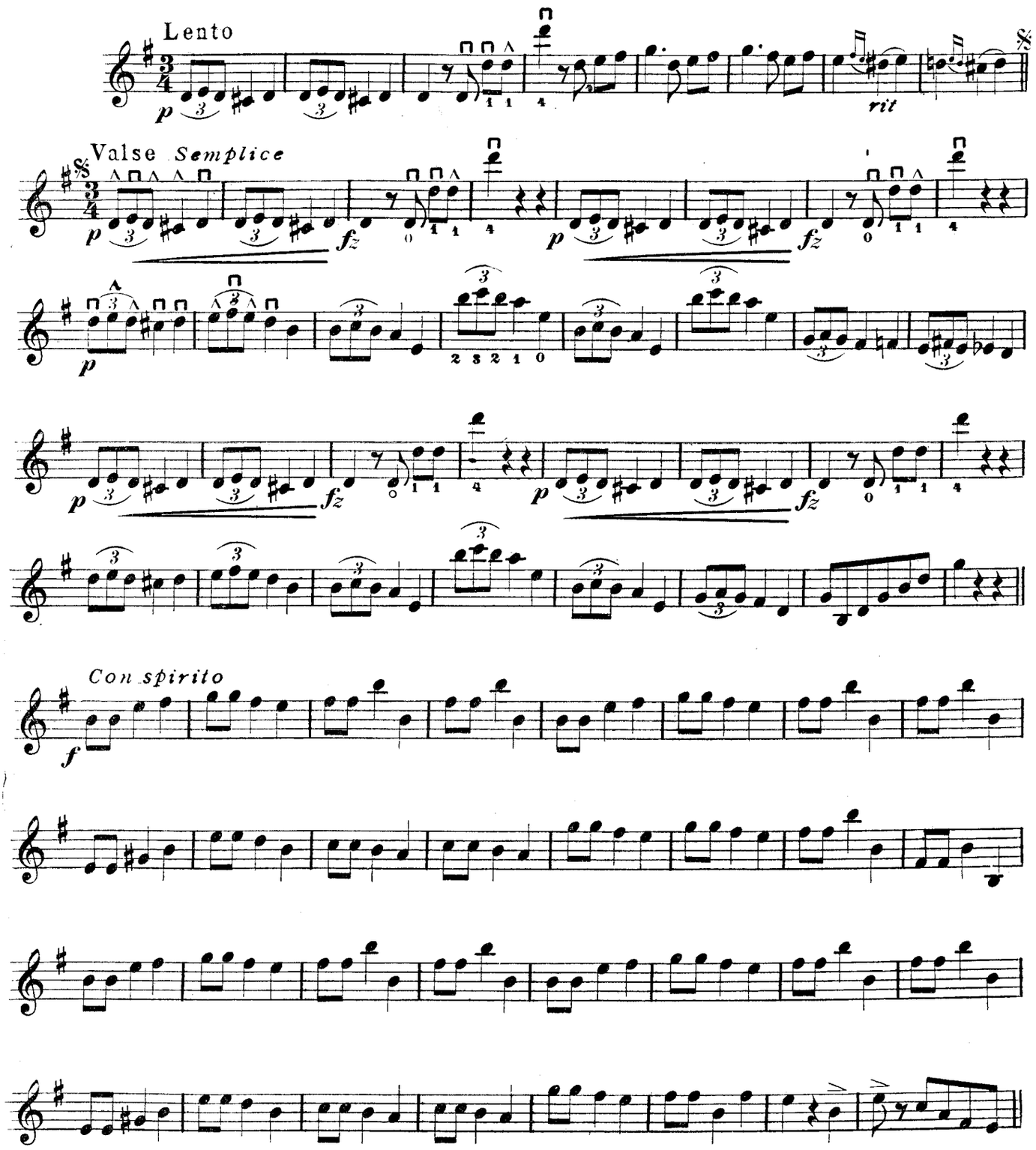


Copyright MCMX by JEROME H. REMICK & Co., New York & Detroit.

# 1st Mandolin.

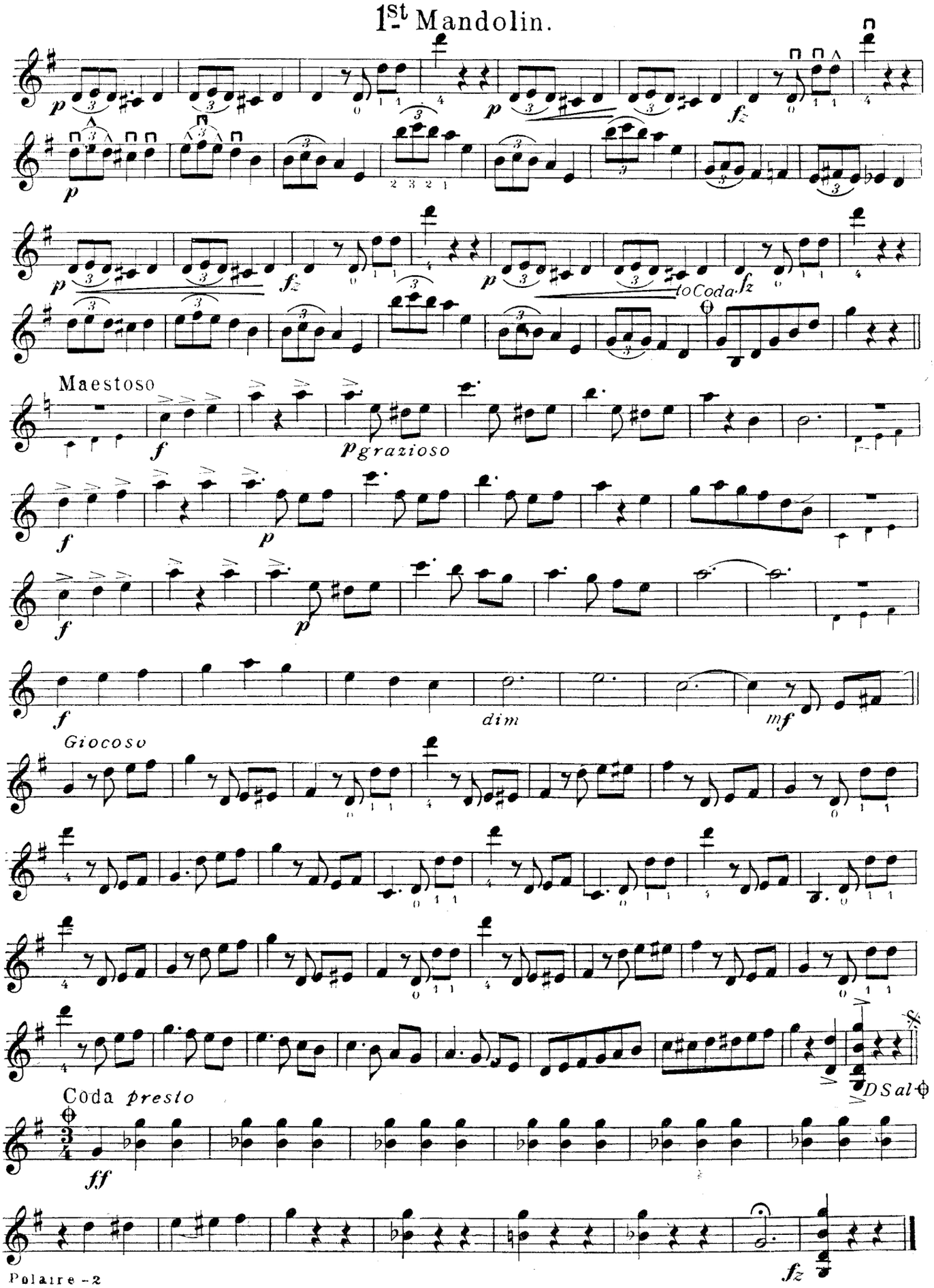

# The Sea Shell

## INTERMEZZO

**1st Mandolin**

CHAS. P. SHISLER.
*arr. by Louis Tocaben.*

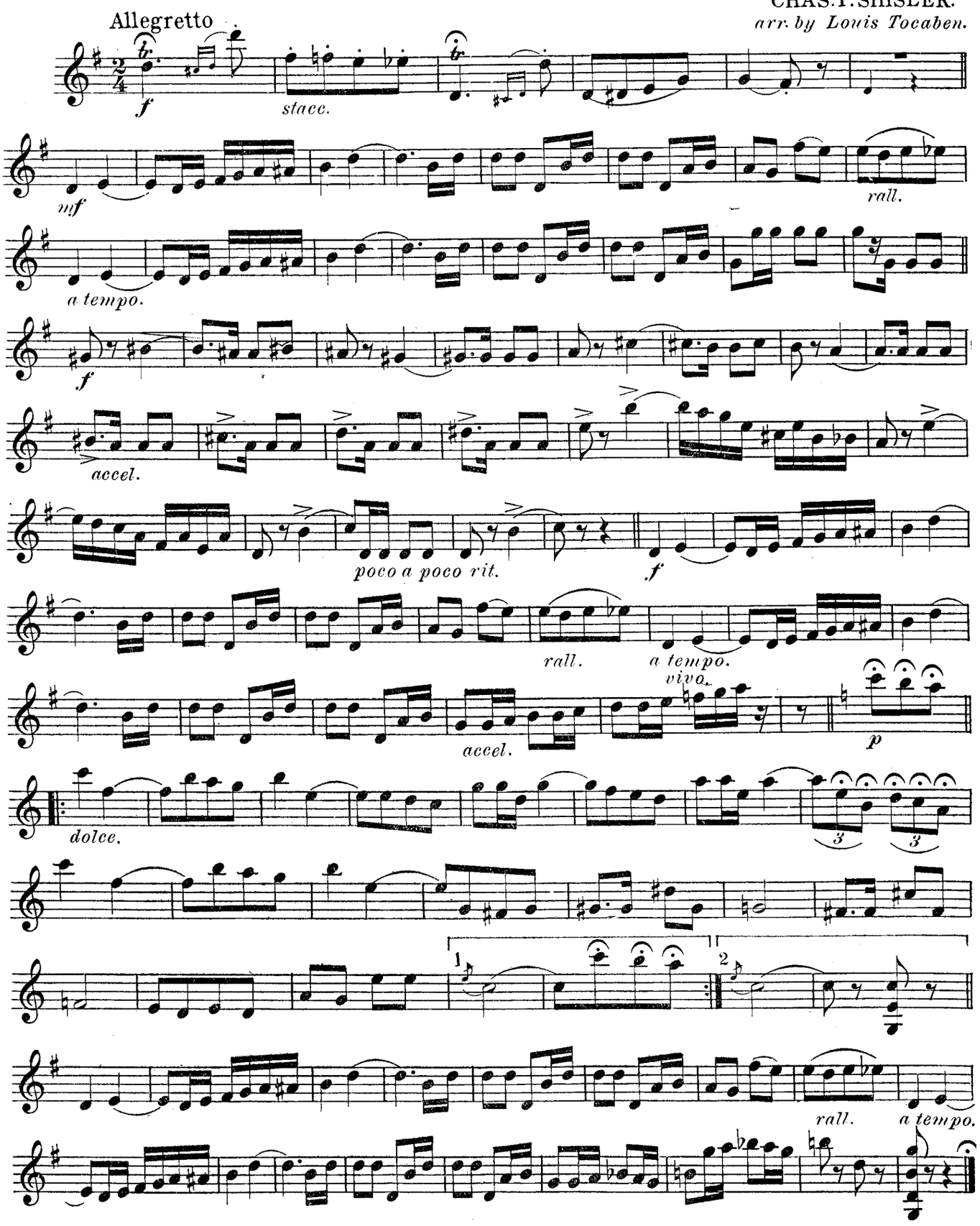


Copyright MCMX by Jerome H. Remick & Co. New York & Detroit.

# That Spoony Dance

1st Mandolin

RAG INTERMEZZO

JEAN SCHWARTZ
*Arr. by Louis Tocaben*

Moderato

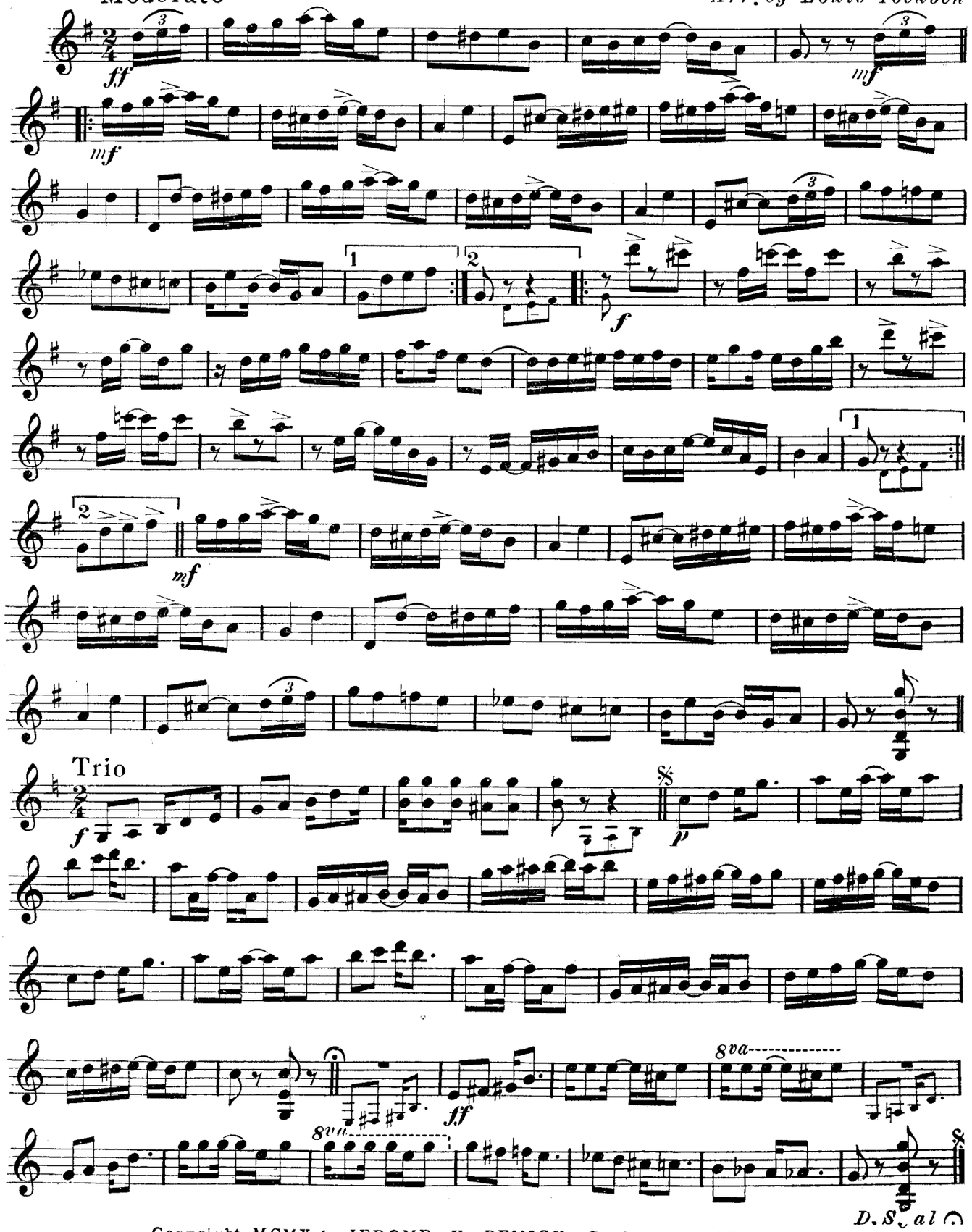


Copyright MCMX by JEROME H. REMICK & Co. New York & Detroit.

# THE
# REMICK FAVORITE COLLECTION

## VOCAL FOLIOS

| | |
|---|---|
| Majestic Song Folio, No. 1-2 | $ .50 |
| Remick's Favorite Old Home Songs | .50 |
| Merry Widow Gems | .25 |
| Musical Joys for Girls and Boys | .75 |
| College Songs | .50 |
| Star Songs from the Grand Operas | 1.00 |

## COLLECTION FOR PIANO SOLO

| | |
|---|---|
| Star Dance Folio, No 1-2-3-4-5-6-7-8-9-10 | .75 |
| George Rosey's Universal Piano Selections | .50 |
| Nimble Fingers | .50 |
| Remick's Collection of Classic Music, No. 1-2 | .50 |
| Popular Piano Pieces arranged by George Rosey | .75 |

## QUARTETTE COLLECTION

| | |
|---|---|
| Harmony Quartette Folio, No. 3-4-5 | .50 |

## MANDOLIN AND GUITAR COLLECTION

WHITNEY-WARNER MANDOLIN AND GUITAR COLLECTION No. 1-2-3-4-5-6-7-8-9-10

| | |
|---|---|
| First Mandolin | .25 |
| Second Mandolin | .25 |
| Guitar | ·25 |
| Banjo | .25 |
| Piano | .50 |

### THE REMICK COLLECTION OF STANDARD MANDOLIN FOLIOS

ARRANGED BY LOUIS TOCABEN FROM THE WORKS OF THE CLASSIC AND MODERN WRITERS FOR

| | |
|---|---|
| First and Second Mandolin | .50 |
| Guitar | .50 |
| Piano Acc. | 1.00 |

### REMICK'S ORCHESTRA FOLIO NO. 1-2-3-4-5

| | | | |
|---|---|---|---|
| First Violin | $ .50 | First Clarinet | $ .50 |
| Second Violin | .50 | First Cornet | .50 |
| Viola | .50 | Second Cornet | .50 |
| 'Cello | .50 | Trombone | .50 |
| Bass | .50 | Drums | .50 |
| Flute | .50 | Piano | .50 |

PUBLISHED BY

JEROME H. REMICK & COMPANY

NEW YORK ✣ DETROIT

JEROME H. REMICK PRINTING CO., DETROIT.